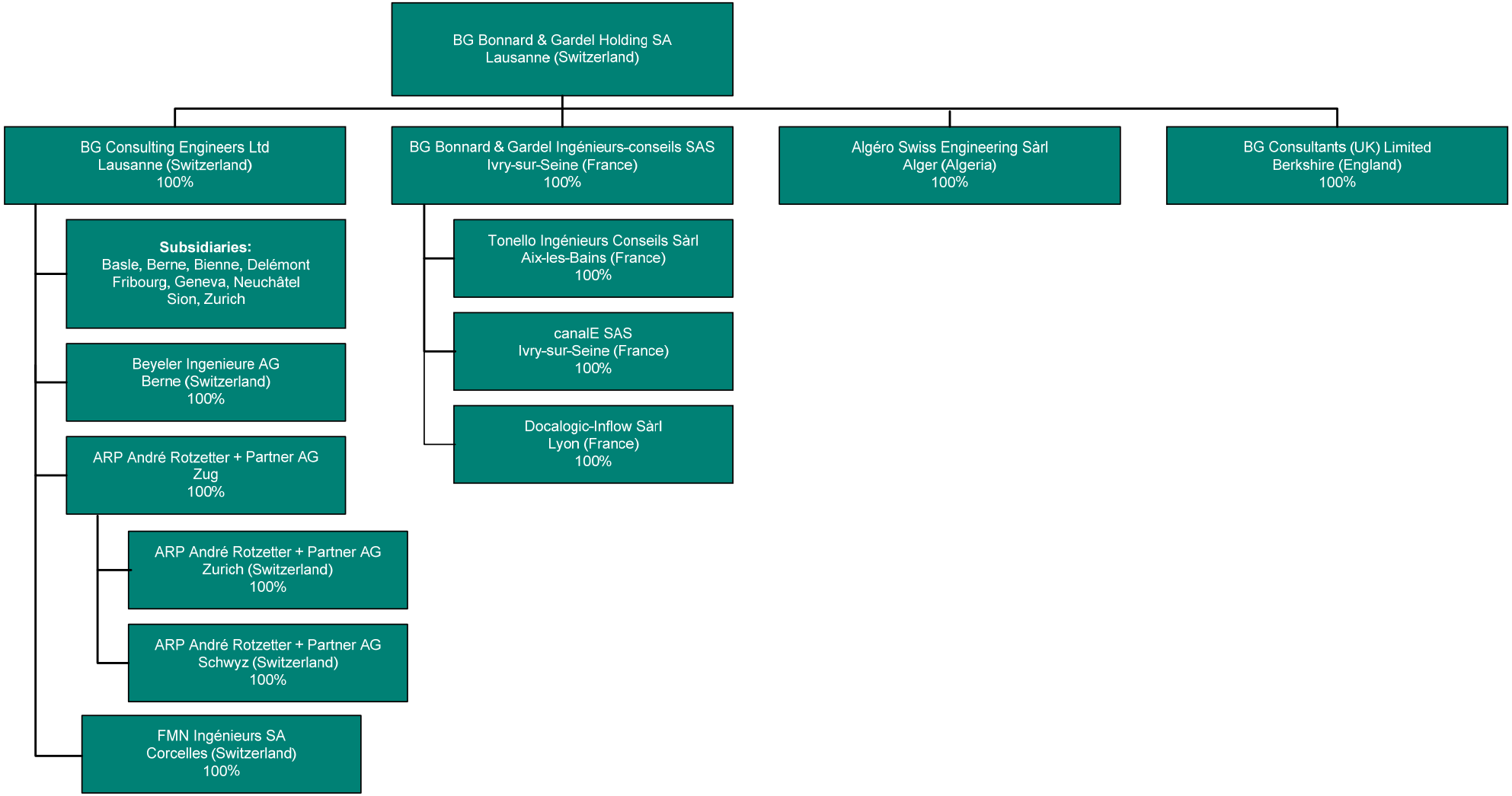Legal organisation